



# TITAN ONE CONSOLE



\* Laptop Not included



## TITAN ONE IS THE COST EFFECTIVE SOLUTION FOR EVERY LIGHTING APPLICATION

Fast and Intuitive control of intelligent lighting, Dimmers and LED effects from one on screen console. Titan One DMX USB Dongle allows the user to output one line of DMX with the full functionality of Avolites Titan Software. Access powerful features such as Pixelmapper, Quicksketch, Media Clip Select, Attribute Control-Blades and Shape Generator. Titan One allows you unlimited usage which gives you uninterrupted programming and playback time.

### Global Pricing:

£70 €90 \$110

Educational discounts available.

- Live music events - use the on-screen faders or touch screen flash to control and interact with your performance. Live, timed, Picture Pallets enable live busking at your fingertips.
- Corporate events - Titan One provides centralized control of media servers and multi-cell LED fixtures. Display your client's logo instantly with the Pixel Mapping tool.
- Museums, Retail and Son et Lumieres all run fully automated, scheduled playback from the time of day cue control.
- Theatre and Drama - benefit from 'Move in Dark', Hot Key 'Go Button' control and fast plotting via keyboard syntax.
- Clubs and bars - easy to use visual programming. Control any fixture with the huge, built in fixture library.
- TV and video studios - Live Edit and Update as well as Channel Output Monitor produces seamless production workflow.
- On board immediate context sensitive help for whenever you need a little assistance.
- Technicians tool - Test, Address and Fault Find your rig from backstage or the warehouse. Titan One provides a full functionality diagnostic tool.
- The Titan One is the lighting designers dream solution, allowing you to edit on the bus or in the hotel and then run the performance from Titan One, Titan Mobile, Tiger Touch, Expert Pro or Sapphire Touch.

UNLIMITED ACCESS TO ENTIRE **TITAN** FEATURES. RESTRICTION FREE.

• Designed and manufactured in the UK

184 Park Avenue, Park Royal, London, NW10 7XL W: [www.avolites.com](http://www.avolites.com) T: +44 (0) 208 965 8522 E: [avosales@avolites.com](mailto:avosales@avolites.com)



# TITAN ONE CONSOLE



## PATCH VIEW

New and easy way to patch, edit and manage your fixtures. Quick to exchange and readdress large numbers of fixtures - ideal for touring shows.



## AUTOLEGEND

Palettes are now intelligently labelled for you - colours, text and CITP thumbnail images make building your show quicker than ever before.

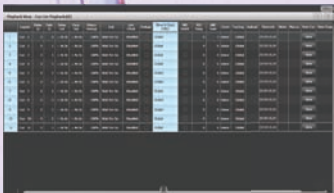

## MOVE IN DARK AND TRACKING

Easily create complex cue lists with the help of extensive move in dark and tracking options. See exactly what each step contains using the shape and pixel map views. Edit values directly from cue view, and set fade times over the whole cue, attribute groups or individual channels.

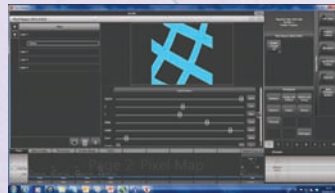

## QUICKSKETCH IN PIXEL MAPPER

Avo's unique Quicksketch tool can now be used in Pixel Mapper - instantly create and animate custom content over any fixtures you like. Also use Avolites unique drawing tool to easily create icons that are fast to find during showtime.



## Also New In Titan Version 6



## TEXT IN PIXEL MAPPER

Add an extra touch to your show with animated text - choose from a selection of fonts, including Windings.



## MASTERS

Assignable Rate and BPM Masters let you sync chases, shapes and pixel maps for a perfectly timed show. Preset, Playback, Swop, Flash and Grand Masters are also assignable - letting you set up your desk the way you want.

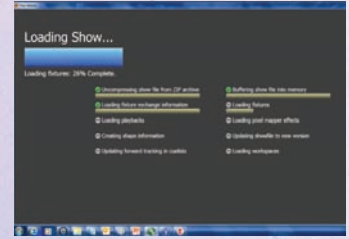

## LOADING SCREEN

See the status of your show and check the progress when it is updating to a new version of software.



Designed and manufactured in the UK  
184 Park Avenue, Park Royal, London, NW10 7XL  
W: [www.avolites.com](http://www.avolites.com)  
T: +44 (0) 208 965 8522  
E: [avosales@avolites.com](mailto:avosales@avolites.com)

Distribution in the USA  
American Distribution, Creative Stage Lighting  
W: [www.creativestagelighting.com](http://www.creativestagelighting.com)  
T: +1 518 251 3302